Columns

'51

Digitized by the Internet Archive
in 2011 with funding from
Lyrasis Members and Sloan Foundation

http://www.archive.org/details/columns1951colu

ANDERSON-COLLEGE
HUMANITATEM - PER - CRUCEM - ALERE -
1911

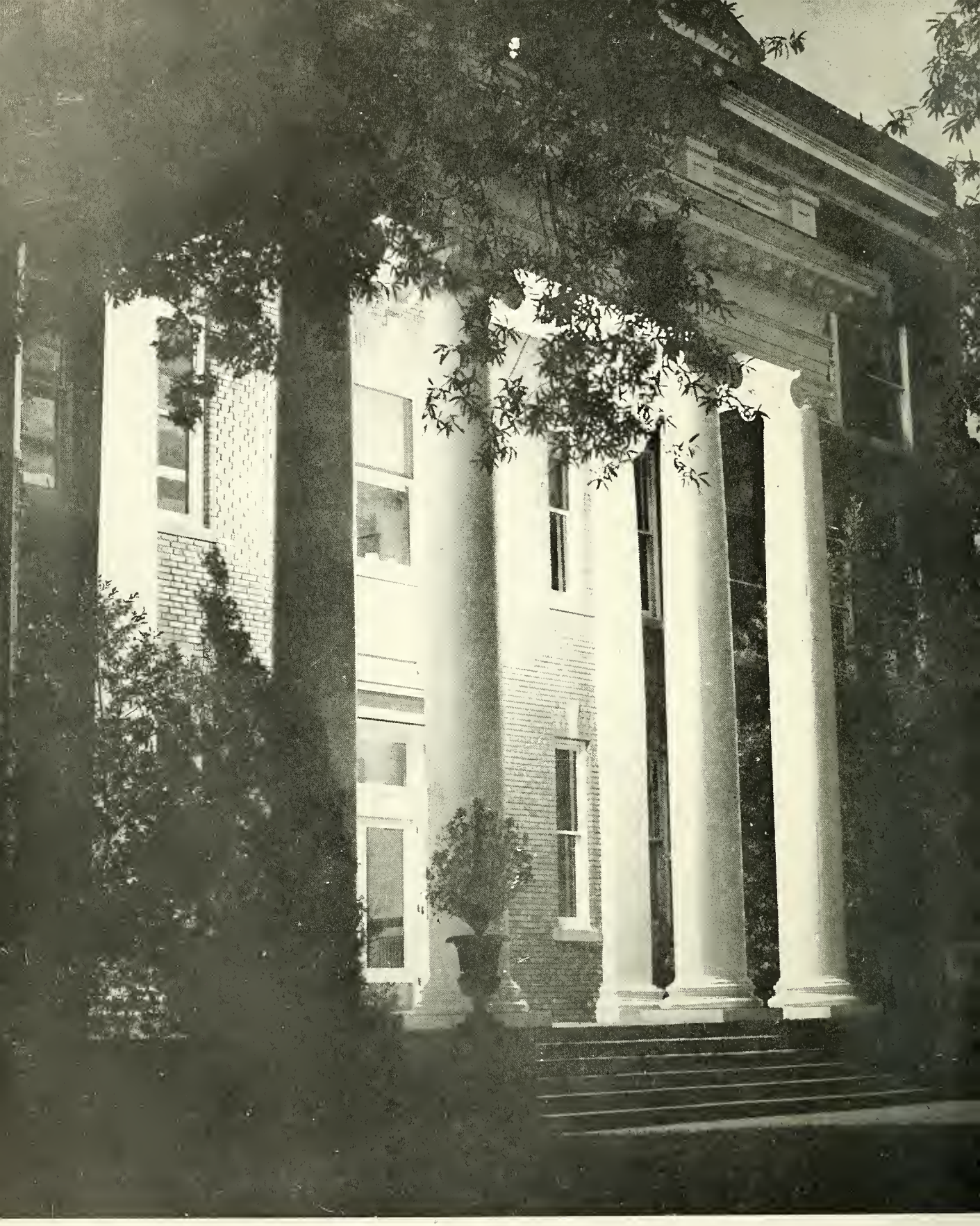

The 1951

COLUMNS

Anderson College
Anderson
South Carolina

Foreword

"At first the pages of the book
Are blank and purely fair
But Time soon writeth memories
And painteth pictures there."

JOYCE TOWNE
Editor

ESTELLA JO GAGALIS
Business Manager

1951 COLUMNS

Contents

Foreword . . . . . Page 4

Columns Staff . . . . . Pages 6– 7

Dedication . . . . . Pages 8– 9

President and Administration . . . . Pages 10–11

Faculty . . . . . Pages 12–15

Prophecy . . . . . Page 16

Classes . . . . . Pages 18–36

Senior Superlatives . . . . . Page 37

Activities . . . . . Pages 39–55

Personalities . . . . . Pages 57–63

Yodler Staff . . . . . Pages 64–65

Our Plays . . . . . Page 66

Sports . . . . . Pages 67–70

Sponsors . . . . . Pages 71–73

May Day . . . . . Pages 74–75

JOYCE TOWNE
Editor

JOAN THOMPSON
Associate Editor

BARBARA NUGENT
Art Editor

we, the staff of

dedicate this

ADVERTISING STAFF

JODY TILTON, JIMMIE STOKES, CHARLOTTE HIPP, ARTIE HESTER, MARY BOWEN, JANE STARNES, PAT PATTERSON, JUNE KING.

MARY JANE JEFFORDS
Sports Editor

ROSA GRESSETTE
Advertising Manager

ESTELLA JO GAGALIS
Business Manager

the 1951 Columns book . . .

HEAD TYPIST

MARY WHITE

TYPISTS

BETTY SMITH, DOROTHY CONWELL

SPONSOR

MISS RUBY EASTERLY

To

MISS MARY MAJOR BURRISS

"An angel might have stoop'd to see
And bless'd her for her purity."

In recognition and appreciation of the patience and time she spent in directing us through our college life, we the Class of '51, dedicate this 1951 issue of the **Columns** to Miss Burriss.

She has served not only as a teacher but also as a friend, willing at all times to help us solve our daily problems as best she could, and make more pleasant and enjoyable our life at Anderson College.

Her task has not been easy, but the fine spirit in which she has untiringly worked with us has won for her many loyal friends and much respect among the members of the Class of '51.

Our President

"A health to our future—a
sigh for our past!
We love, we remember, we
hope to the last;
And for all the base lies that
the almanacs hold,
While we've youth in our hearts,
We can never grow old."

KATHRYN COPELAND
Dean

AND ADMINISTRATION

CLAIRE LUCAS
Student Councilor

GRACE CRONKHITE
Dean of Music

ELIZABETH TRIBBLE
Bursar

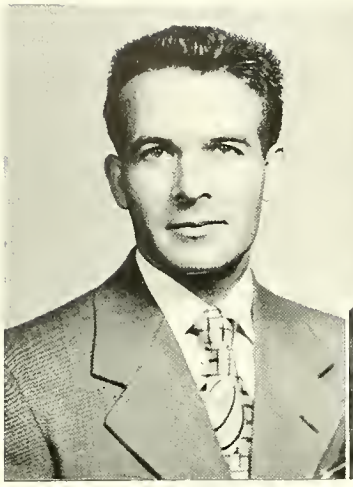

HERBERT ARCHER
Piano

HELEN BAIRD
Dramatics

CLIFFORD BROWN
English

THE FACULTY

"He that wrestles with us strengthens our nerves, and sharpens our skills."

MARY MAJOR BURRISS
Commercial

DORIS CARSON
High School English

NELLIE CARSON
Canteen Manager

FRANCES CAMPBELL
Secretary to President

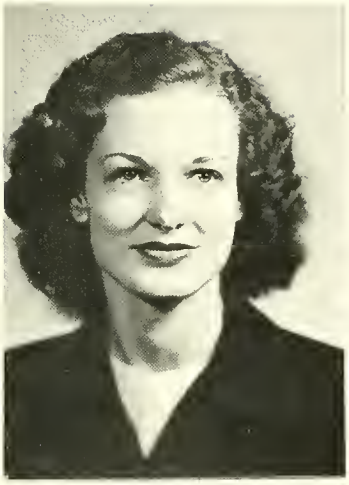

RUBY COOK
Assistant to Dean

JUANITA DAVIS
Registrar

RUBY EASTERLY
Commercial

NANCY DIVVER
Librarian

LOU ELLA EPTING
Housekeeper

MARGARET GARRETT
Bible

WILLIAM GUEST
Science

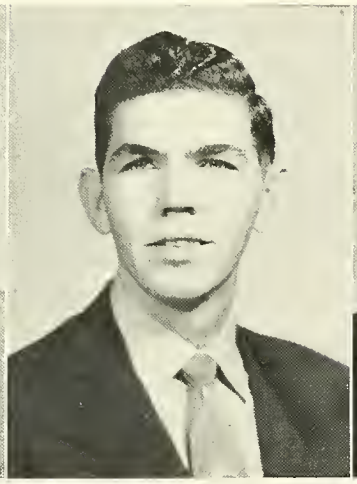

EVELYN JORDAN
Physical Education

HEWLETTE LIFSEY
Nurse

FRANCES NICOLL
Home Economics

ROSA PASCHAL
Mathematics

ROSE POOLE
Voice

"In character, in manners, in style, in all things,

the supreme excellence is simplicity."

THE FACULTY

OLGA PRUITT
Physician

MARY SKINNER
Piano

SARAH STONE
Art

COY MEEKS SULLIVAN
English

VIRGINIA TAYLOR
High School Science

ELIZABETH THOMPSON
Bookstore Manager

BEULAH WESTMORELAND
Hostess

HENRY VON HASSELN
Social Science

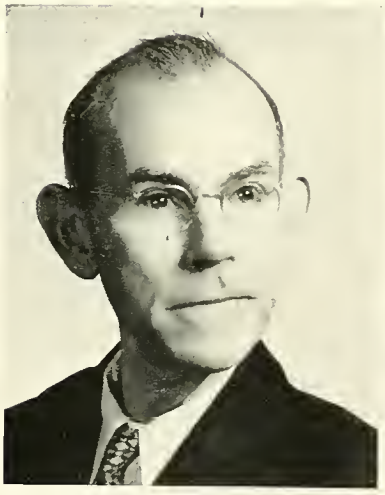

WEBB VON HASSELN
Languages

MAMIE WILLIAMS
Postmistress

CLASS PROPHECY

Turning the clock ahead ten years we see the Class of '51 as they are in 1961.

Joyce Towne is still living in Boston with her beans, 45 dogs, and Angel. Estella Jo Gagalis never left Anderson and can be seen daily pushing a green baby carriage down the Boulevard, while Connie Eliopoulos, who spent the best years of her life at Anderson College, is running on the Reformation ticket as President of Anderson College. Artie Mae Hester and her twelve children are sailing in June for Upper Slobovia, where she will join her husband, Tommy, who has been recouperating. Judy Adams is starring in the Broadway production "Why Was I Born," and Betty Denmark, now a prominent opera star, has been having a feud with Margaret Truman the President's daughter.

Charlotte Hipp and Kat Woodall are teaching school in Central Siberia, while Nannie Lou Gulledge is taking a tour of China. Jack Smith is still on relief, but hopes to run for mayor of Anderson next year. Harrison Tucker and David Roberts have opened a race track in Williamston called "Ups and Downs." Judy Dozier is reluctantly selling sheets to the Ku Klux Klan and is also the head of a committee which is trying to close up the night spots here in town. Betty Jean Dyar is in Reno again. She just can't make up her mind.

Joan Thompson and Betty Smith are still waiting at Newark, N. J., for the Southerner, while Jody Tilton is having her usual Doar trouble, but keeps herself busy trying to harmonize at Midnight. Tut Boyd has opened up a medicine factory and is publishing a book on "How to Keep in Shape." Clara Mai Herrin is singing torch songs at the VFW, while Beth Ferris is waiting on tables. Peggy Padgett (Anderson College's private eye) has been elected president of the U. S. Information Bureau. Beth Wilder is now in Paris sketching portraits at sidewalk cafes, and Mary Jane Jeffords, in England working on a case with Scotland Yard.

Martha Beeks is still riding buses. Ned McClain is trying to prove that the Philip Morris test is false, while Dan Leach is still rolling his own. Sue Helen Whitfield, Vonceil Cribb, and Evalee Hampton are in Africa working with natives. Patsy Cleland has turned to professional basketball. She is star of the "Hit the Floor Hard" team. Beth Kelly is her manager while Mary White is her personal secretary. Jenny Lee Cooper is the new editor of the "Daily Despair," and Carol Ann Taylor, now a stock-car racer, can be seen practicing on the Clemson highway.

Last, but not least, we find Barbara Nugent (Anderson College's Bohemian character) living in Greenwich Village. She has sold two paintings and worn out ten pairs of sneaks pacing back and forth to theatrical agencies.

All the Sophomores are still wondering who said "The bell done rung or. . . ."

Classes

The SOPHOMORE CLASS

At ten, A child; at twenty, wild;
At thirty, tame; if ever,
At forty, wise; at fifty, rich;
At sixty, good or never.

COY MEEKS SULLIVAN
Sponsor

TERRY MINYARD
Mascot

JODY TILTON, President; MORGAN RODGERS, Vice-President; BARBARA NUGENT, Secretary; BETTY SMITH, Treasurer; NANNIE LOU GULLEDGE, BETTY JEAN DYAR, Marshals.

JUDY ADAMS

MARTHA BEEKS

SOPHOMORES

KATRINA BOYD

PATSY CLELAND

JENNY LEE COOPER

VONCEIL CRIBB

BETTY DENMARK

SOPHOMORES

JULIA DOZIER

BETTY JEAN DYAR

CONSTANCE ELIOPOULOS

BETH FERRIS

SOPHOMORES

RONALD FRANKLIN

ESTELLA JO GAGALIS

NANNIE LOU GULLEDGE

EVALEE HAMPTON

CLARA MAI HERRIN

ARTIE MAE HESTER

SOPHOMORES

CHARLOTTE HIPP

ATHA ANN HUGHES

MARY JANE JEFFORDS

LEILA JENNINGS

SOPHOMORES

BETH KELLEY

DAN LEACH

MARY VIRGINIA LEE

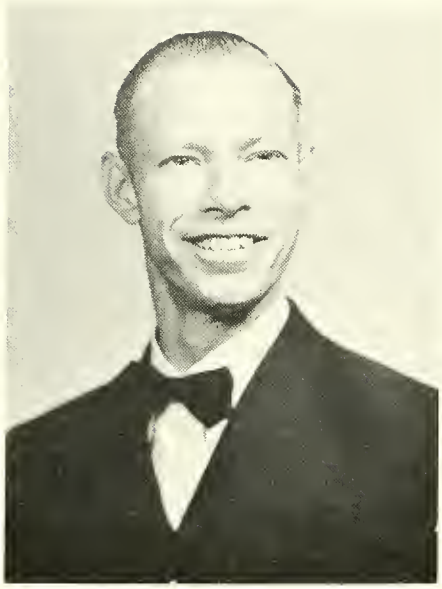

JAMES LONG

NED McCLAIN

SOPHOMORES

RAY McDOWELL

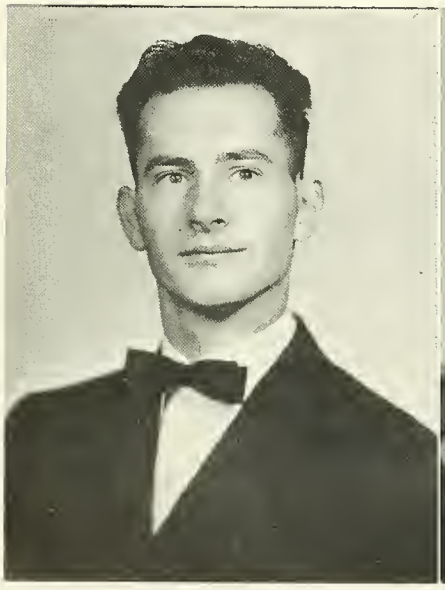

BOBBIE JEAN MEREDITH

FOY MOORE

BARBARA NUGENT

PEGGY PADGETT

HAZEL RAMPEY

SOPHOMORES

MORGAN RODGERS

DAVID ROBERTS

BETTY ANN SMITH

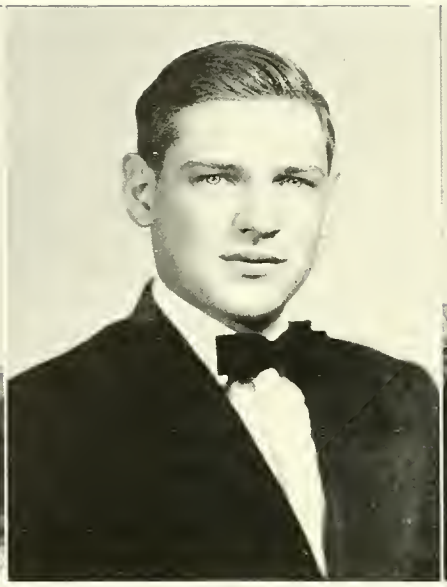

JACK SMITH

CAROL ANN TAYLOR

SOPHOMORES

JOAN THOMPSON

JODY TILTON

JOYCE TOWNE

HARRISON TUCKER

MARION VAN ESELTINE

MARY WHITE

SOPHOMORES

SUE HELEN WHITFIELD

BETH WILDER

KATHERINE WOODALL

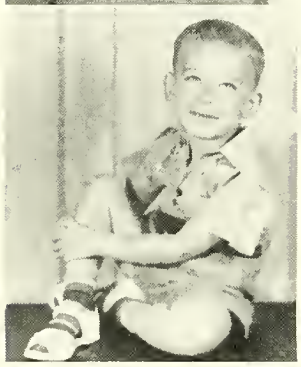

MISS FRANCES NICOLL
Sponsor

STEVE SHAW
Mascot

The FRESHMAN CLASS

The optimist fell ten stories
At each window-bar
He shouted to his friends;
"All right so far."

OFFICERS

DORA HANCOCK	President
FRED SPARNELL	Vice-President
JEAN DAVIS	Treasurer
JOANN DOVE	Secretary
MARGARET MIMMS	Resident Marshal
BETTY SHIRLEY	Town Marshal

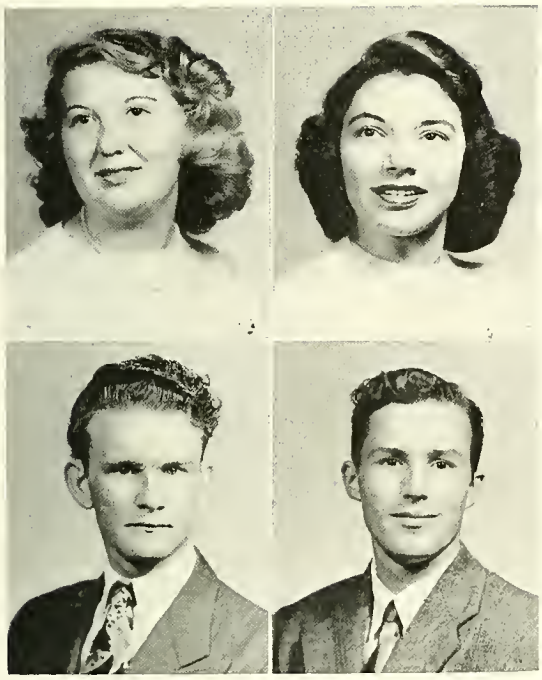

MARTHA DEAN ABBOTT
JAMES ADERHOLD

CAROLYN ADAMS
JACK ALBERSON

MINNIE ALLEN
SYLVENE BRANYON

MARY BOWEN
LYNDALL BRATCHER

JOYCE BREWER
LYNWOOD CAMPBELL

HARVEY BROCK
HELEN CARRIGAN

CAROLYN BROWN
BARBARA ANN CARTER

SARAH BRYAN
DORIS CASSELL

JOAN BURRISS
JOY CHRISTENSEN

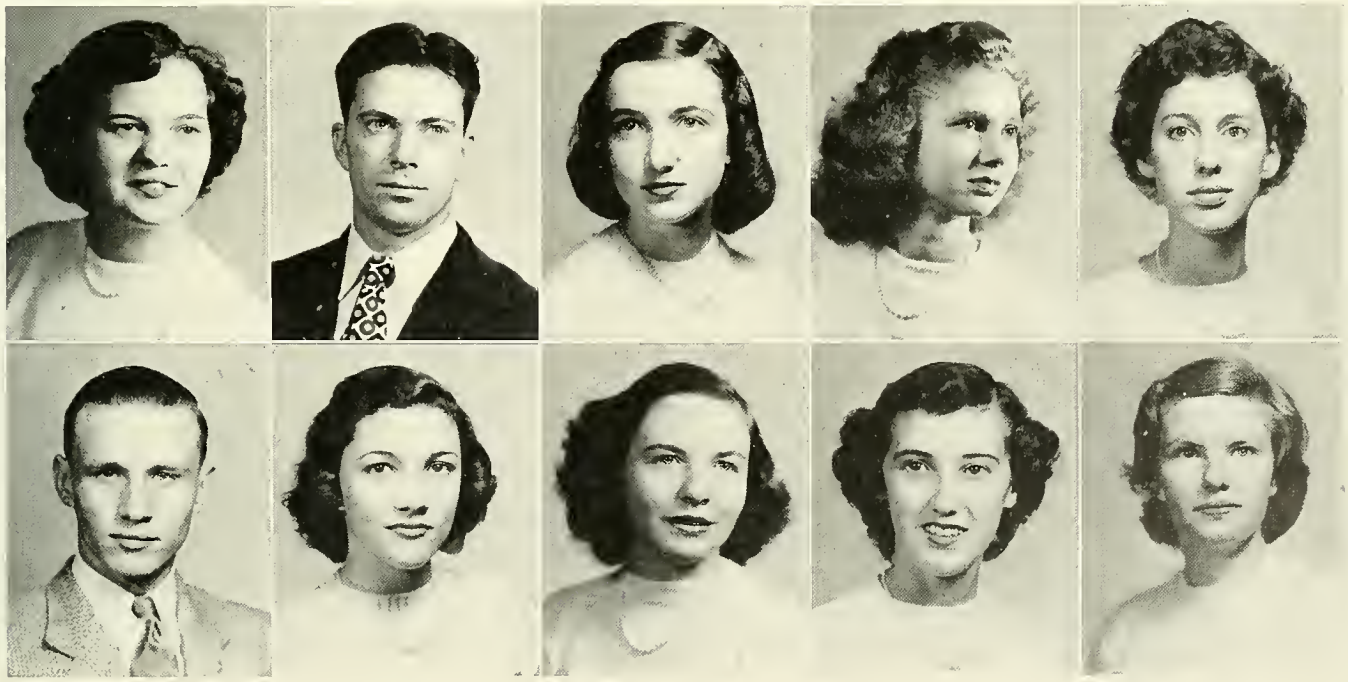

BARBARA CHIDDIE
GERALDINE COOLEY

JANET CHURCHILL
ALICE COPELAND

CHARLOTTE COLE
MARJORIE CORBETT

DORIS COLE
LILA MAE CROW

DOROTHY CONWELL
JEAN DAVIS

THE FRESHMAN

JOANN DOVE
IDA LOU ENTREKIN

DOROTHY DUDLEY
JACKIE FENTERS

JAMES DUNLAP
MARION GRIFFITH

JOYCE DYE
MARY HAIDET

JO ANNE EDWARDS
CAMILLA HALE

ROSA GRESSETTE
CLYDIE HARDEE

DORA HANCOCK
FLOSSIE HARDEE

AUDREY HAYES
SARA FRANCES HILL

JEANNE HARPER
REX HILLIARD

CLASS

CELENA JONES
MILDRED LEONARD

BETTY KELLY
PEGGY McDOWELL

EVELYN KELLY
DAISY MANN

LINDA KING
ANN MARTIN

BETTY JO LAND
JO ANN MILLSAPS

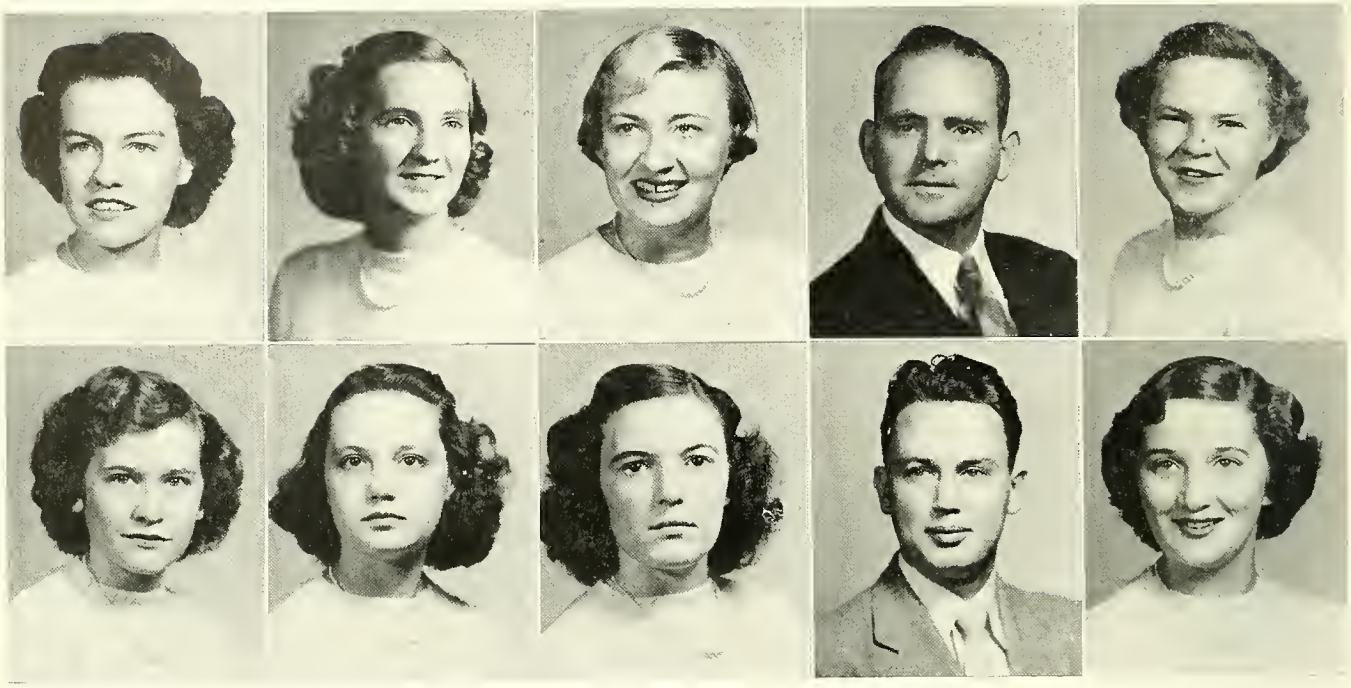

MARGARET MIMMS
BETTY ZANE NIX

MURIEL MOORE
LENA RUTH O'QUINN

BERTHA MORRIS
EMMA SUE PARTAIN

FRANK NELSON
CARL PATTERSON

POLLY NEWELL
PEGGY PRICE

THE FRESHMAN

ELIZABETH PRUITT
BUTLER SHAW

BILLY PUTMAN
BETTY SHIRLEY

JOHN ROACH
EDWIN SMITH

MARY SANDERS
JOANNE SMITH

PATTY SEIGLER
JANE STARNES

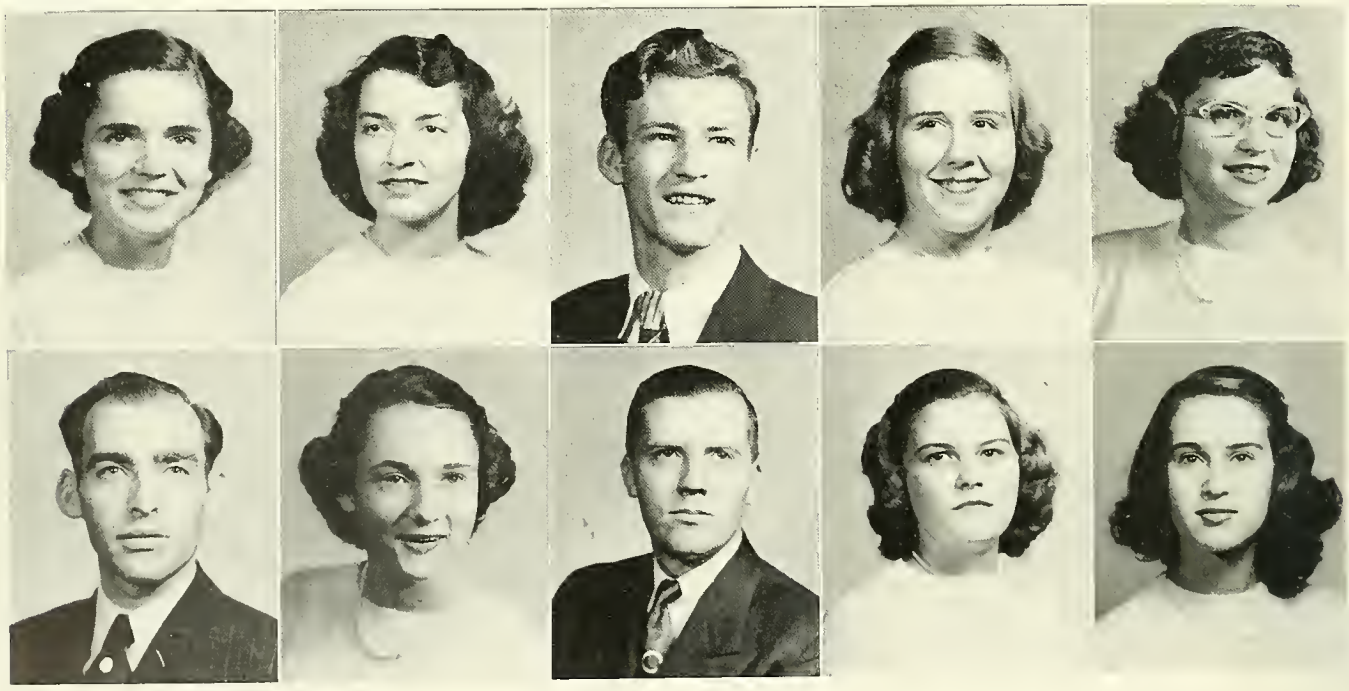

CAROL STOKES
SARA TANNER

JIMMIE STOKES
DELORES TAYLOR

JOYCE THOMAS
WILLIAM WILLIAMS

LUGENIA WALKER
RUBY WILLINGHAM

CLASS

JOANNE WHITWORTH

SUE WOFFORD

JAMES WRIGHT

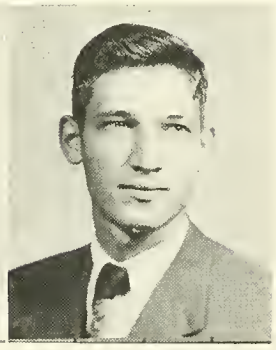

HIGH SCHOOL

OFFICERS

DORIS LINDSAY	President
DOROTHY GREEN	Vice-President
JACKIE WELBORN	Secretary
MARY MASSIE	Treasurer
JUNE KING	Marshal

PEGGY JOHNSTON
Mascot

MRS. LEWIS CARSON
Sponsor

IRMA CANNON
SYLVIA HOGAN

JEANNE CARTER
JUNE KING

JANE CURRY
CHARLES KIRKHAM

BARBARA GAINES
SHIRLEY LAGERBLAD

HELEN HENDLEY
DORIS LINDSAY

The SENIOR CLASS

MARY MASSIE

JEAN MANLEY

EVA LOU MEADERS

GLENDA OSBORN

MARY NELLE PATTERSON

DORIS SJAARDA

JACQUELINE WELBORN

The JUNIOR CLASS

AGNES BURGESS
ANN JEFFORDS

MAXINE ELLIS
LAURA LOOPER

NANCY BRICKSON
SUE CAROL McGEE

DOROTHY GREEN
DOROTHY McCUTCHEON

NOLENE GRICE
NAN WATERS

The SOPHOMORE CLASS

FRANCES CARSON

MARY JO COLLINS

CAROLYN GEORGE

BECKY HAYGOOD

JACQUELINE LYON

SPECIAL STUDENTS

JAMES ELLISON

JAMES COX

JOHN KENT

CECIL LOCKABY

RAY McCOY

DORIS LINDSAY
Most Versatile

EVA LOU MEADERS
Most Athletic

Senior Superlatives

GLENDA OSBORNE
Most Attractive

MARY MASSIE
Friendliest

POSED OR POISED

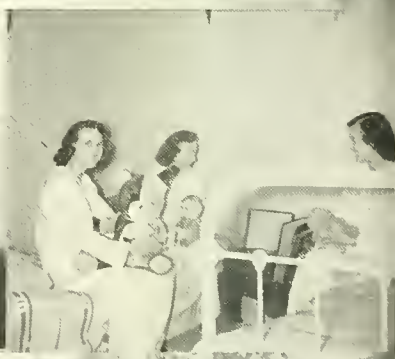

Activities

STUDENT

RESIDENT COUNCIL

JUDY ADAMS . . . . . President

BETH FERRIS . . . . . Vice-President

PATSY CLELAND . . . . . Secretary

BETH KELLEY . . . . . Treasurer

BETTY DENMARK . . . . . East House President

EVALEE HAMPTON . . . . . West House President

CONNIE ELIOPOULOS . . . . . Fire Chief

KATRINA BOYD . . . . . Sophomore Representative

ESTELLA JO GAGALIS . . . . . Faculty Representative

HELEN HENDLEY . . . . . High School Representative

GOVERNMENT

TOWN COUNCIL

JULIA DOZIER	President
HARRISON TUCKER	Vice-President
BETH WILDER	Secretary
DAVID ROBERTS	Treasurer

BAPTIST STUDENT

BSU COUNCIL

KATHERINE WOODALL	President
VONCEIL CRIBB	Enlistment
HELEN HENDLEY	Social
DORA HANCOCK	Devotional
CHARLOTTE HIPP	Treasurer
MURIEL MOORE	Secretary
BETTY DENMARK	Magazine Representative
DOLORES TAYLOR	Pianist
EVALEE HAMPTON	Sunday School Representative
MARGARET MIMMS	Training Union Representative
NANNIE LOU GULLEDGE	YWA Representative
JOYCE DYE	Day Student Representative
MISS FRANCES NICOLL	Faculty Advisor
MORGAN RODGERS	Ministerial Representative
JUDY ADAMS	Presbyterian Representative
MARY JANE JEFFORDS	Methodist Representative

MISS FRANCES NICOLL
Sponsor

UNION COUNCIL

MISS MARGARET GARRETT
Sponsor

YWA COUNCIL

NANNIE LOU GULLEDGE . . . . . President
FRANCES CARSON . . . . . Vice-President
JEAN DAVIS . . . . . Secretary
JUDY ADAMS . . . . . Social Chairman
KATHERINE WOODALL . . . . . Community Missions
PATSY CLELAND . . . . . Mission Study
MARY JANE JEFFORDS . . . . . Publicity
JANET CHURCHILL . . . . . Stewardship

Circle Leaders

CHARLOTTE HIPP
VONCEIL CRIBB
EVALEE HAMPTON
BETTY KELLY
DORA HANCOCK

Assistant Circle Leaders

DOLORES TAYLOR
BILLY PUTMAN
PEGGY McDOWELL
MARY HAIDET
SHIRLEY LAGERBLAD

MARY NELL PATTERSON . . . . . Devotional
MARGARET MIMMS . . . . . Literature
HELEN HENDLEY . . . . . Music

METHODIST CLUB

OFFICERS

BETTY ANN SMITH . . . . . President
DOLORES TAYLOR . . . . . Vice-President
BETH KELLEY . . . . . Secretary
MARY JANE JEFFORDS . . . . . Program Chairman

MEMBERS

Linda King, Nolene Grice, Minnie Allen, Beth Ferris, Joan Thompson, Jody Tilton, Peggy Price, Sue Carol McGee, Polly Newell, Nan Waters.

MISS FRANCES CAMPBELL
Sponsor

MISS HELEN BAIRD
Sponsor

PRESBYTERIAN CLUB

OFFICERS

JUDY ADAMS . . . . . President
BETTY DENMARK . . . . . Vice-President
PEGGY PADGETT . . . . . Secretary

MEMBERS

Jackie Welborn, Betty Denmark, Doris Lindsay, Joy Christensen, Doris Cole, Helen Carrigan, Jean Manley, Mary White, Jeanne Carter, Marjorie Corbett, Peggy McDowell.

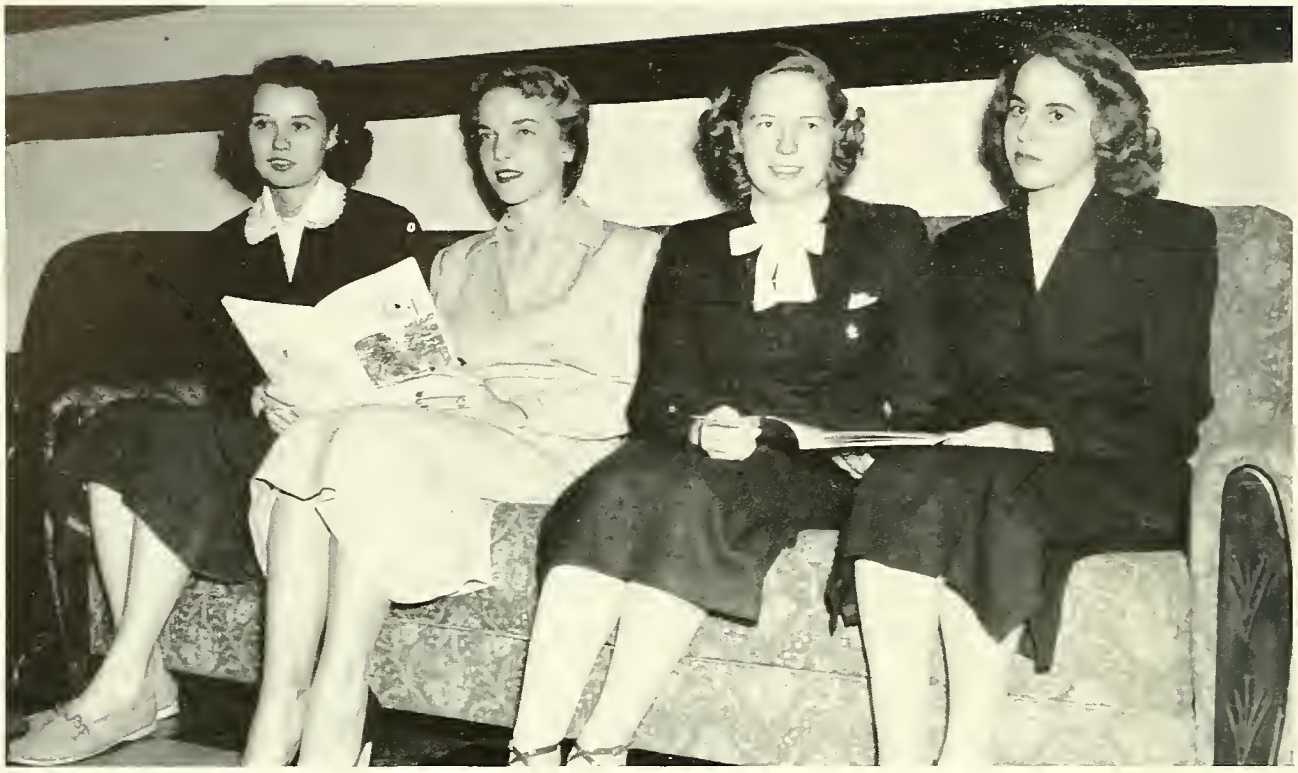

PHI THETA KAPPA

OFFICERS

BETH WILDER . . . . . President

MARION VAN ESELTINE . . . . . Vice-President

VONCEIL CRIBB . . . . . Secretary

JENNY LEE COOPER . . . . . Treasurer

DEAN KATHRYN COPELAND
Sponsor

MISS HELEN BAIRD
Sponsor

DELTA PSI OMEGA

OFFICER

CONNIE ELIOPOULOS . . . . . President

MEMBERS

Carol Taylor, Rosa Gressette, Judy Adams, Betty Denmark, Barbara Nugent, Joyce Towne.

HOME ECONOMICS CLUB

MISS FRANCES NICOLL
Sponsor

OFFICERS

MARY SANDERS . . . . . President

MILDRED LEONARD . . . . . Vice-President

DAISY MANN . . . . . Secretary

MARY BOWEN . . . . . Treasurer

MEMBERS

Jackie Welborn, Nancy Erickson, Eva Lou Meaders.

MISS HELEN BAIRD
Sponsor

ANDERSON COLLEGE PLAYERS

OFFICER

BARBARA NUGENT . . . . . President

MEMBERS

Mary Virginia Lee, Betty Jean Dyar, Billie Putman, Laura Looper, Nan Waters, Glenda Osborne, Joyce Watson, Carol Taylor, Beth Ferris, Connie Eliopoulos, Barbara Nugent, Rosa Gressette, Shirley Lagerblad, Nolene Grice, Jeanne Carter, Betty Shirley, Jackie Welborn, Dot Green, Jeanne Manley, Nancy Erickson, Sylvia Hogan, Fred Sparnell, James Aderhold, Sue Wofford, Mary Massie.

INTERNATIONAL RELATIONS CLUB

HENRY VON HASSELN
Sponsor

OFFICERS

BARBARA NUGENT . . . . . President

EVALEE HAMPTON . . . . . Secretary

MEMBERS

Beth Ferris, Judy Adams.

MISS MARY MAJOR BURRISS
Sponsor

COMMERCIAL CLUB

OFFICERS

PATSY CLELAND . . . . . President
BETH KELLEY . . . . . Vice-President
BILLIE PUTMAN . . . . . Secretary
BETTY LAND . . . . . Treasurer

MEMBERS

Geraldine Cooley, Doris Cole, Muriel Moore, Sylvene Branyon, Peggy McDowell, Mary White, Patricia Seigler, Dorothy Conwell, Betty Smith, Marjorie Corbett, Carol Stokes, Joan Burriss, Delores Taylor, Peggy Price, Helen Carrigan, Linda King, Joyce Thomas, Marion Griffith, Evelyn Kelly, Doris Cassell, Ida Lou Entrekin, Minnie Allen, Jane Jeffords, Carolyn Brown, Carolyn Adams.

THE CHORUS

OFFICERS

DORIS LINDSAY . . . . . President

JOYCE TOWNE . . . . . Vice-President

JUNE KING . . . . . Secretary

MEMBERS

Minnie Allen, Margaret Mimms, Mary Jo Collins, Ruby Cook, Jackie Lyons, Jackie Welborn, Joyce Towne, Doris Lindsay, Glenda Osborne, Peggy McDowell, Frances Carson, June King, Helen Hendley, Agnes Burgess, Jeanie Carter, Mary Nelle Patterson, Sylvia Hogan, Sara Frances Hill, Betty Kelly, Barbara Chiddie, Jeanne Manley, Joyce Watson, Becky Haygood, Martha Beeks, Jody Tilton, Juanita Davis, Peggy Price, Beth Kelley, Betty Denmark, Dorothy Green, Mary Sanders, Foy Moore.

MRS. ROSE POOLE, Director

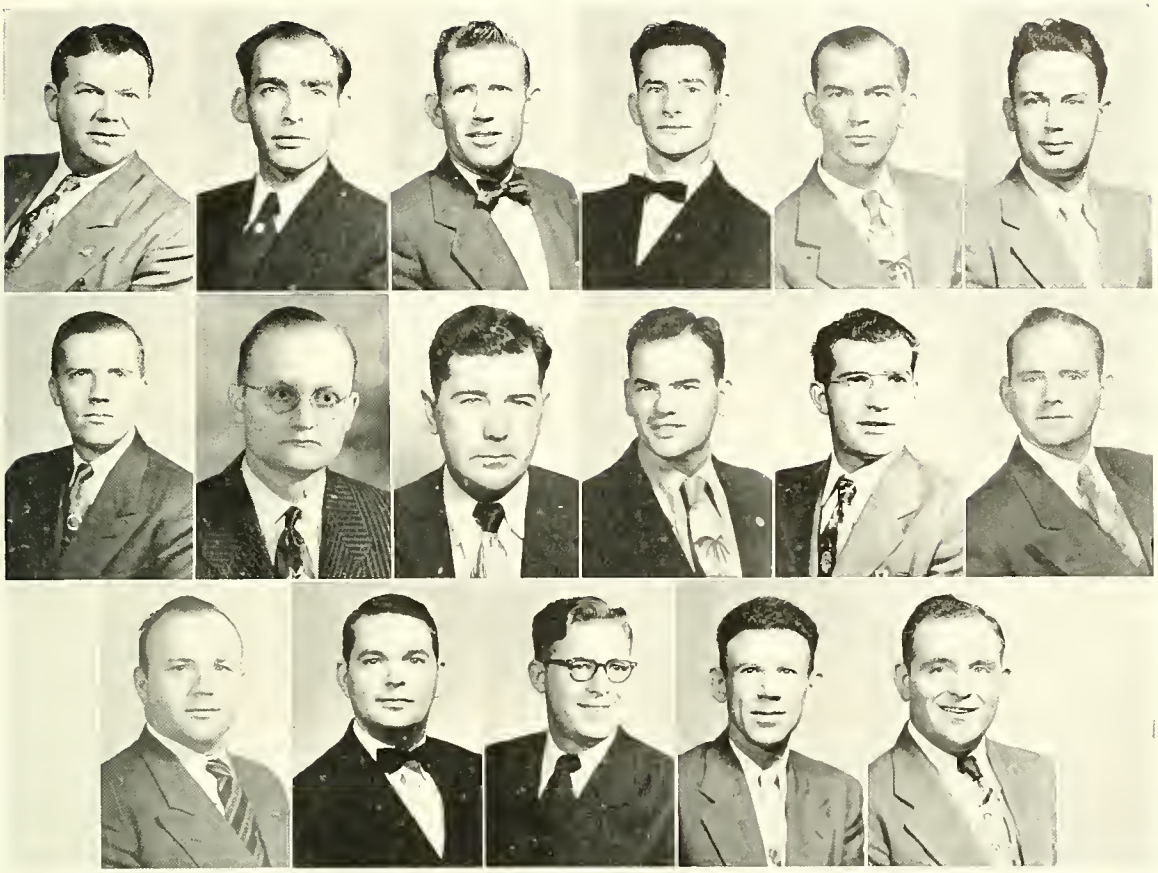

W. S. WILLIAMS
President

BUTLER SHAW
Secretary-Treasurer

RAY McCOY
VIRGIL MERCK

RAY McDOWELL
Choirster
MAX COMPTON

JAMES ELLISON
CECIL LOCKABY

CARL PATTERSON
FRANK NELSON

EDWIN SMITH
ALBERT HASTINGS
LEWIS CLEVELAND
MORGAN RODGERS
BSU Representative

JOHN KENT
Vice-President

JAMES COX

GUS DUNLAP

MRS. BEULAH WESTMORELAND
Sponsor

MINISTERIAL BAND

COSMOPOLITAN CLUB

OFFICERS

JOAN THOMPSON	President
CLARA MAI HERRIN	Vice-President
HELEN CARRIGAN	Secretary
SARA TANNER	Treasurer
MR. WILLIAM GUEST	Sponsor

MEMBERS

Jackie Welborn, Glenda Osborne, Mary Haidet, Peggy Padgett, Sylvia Hogan, Jeanne Carter, Jeanne Manley, Beth Ferris, Betty Smith, Helen Hendley, Maxine Ellis, Mary White, Daisy Mann, Joyce Towne, Shirley Lagerblad, Becky Haygood, Frances Carson, Nolene Grice, Barbara Chiddie, Barbara Nugent, Tut Boyd, Dot Green, Doris Sjaarda, Mary Massie, Joyce Watson, Artie Mae Hester, Eva Lou Meaders, Judy Adams, Betty Denmark, Mary Sanders.

COLLEGIANNES AND COLLEGIANS

MEMBERS

Barbara Nugent, Joyce Towne, Sylvia Hogan, Jackie Welborn, Ann Jeffords, Glenda Osborne, Rosa Gressette, Doris Lindsay, Jane Curry, Eva Lou Meaders, Connie Eliopoulos, Judy Adams, Betty Jo Land, Beth Ferris, Mary Jane Jeffords, Shirley Lagerblad, Katrina Boyd, Bobbie Jean Merideth, Patsy Cleland, Betty Jean Dyar, June King, Helen Hendley, Laura Looper, Betty Denmark, Sue Helen Whitfield, Evalee Hampton, Nolene Grice, Vonceil Cribb, Mary White, Atha Ann Hughes, Jody Tilton, Mary Nelle Patterson, Betty Smith, Artie Mae Hester, Nancy Erickson, Frances Carson, Margaret Mimms, Charlotte Hipp, Nannie Lou Gulledge, Beth Wilder, Judy Dozier, Katherine Woodall, Joan Thompson, Beth Kelley, Foy Moore, Estella Jo Gagalis, Marion Van Eseltine, Clara Mai Herrin, Harrison Tucker, Charles Kirkham, Morgan Rogers, David Roberts, Jenny Lee Cooper, Jimmy Wright, Jack Smith, Ronald Franklin, Dan Leach, Harvey Brock.

LIL' ANGELS ?

Personalities

Judy Adams

SOPHOMORE

Julia Dozier

PERSONALITIES

Joyce Towne

SOPHOMORE

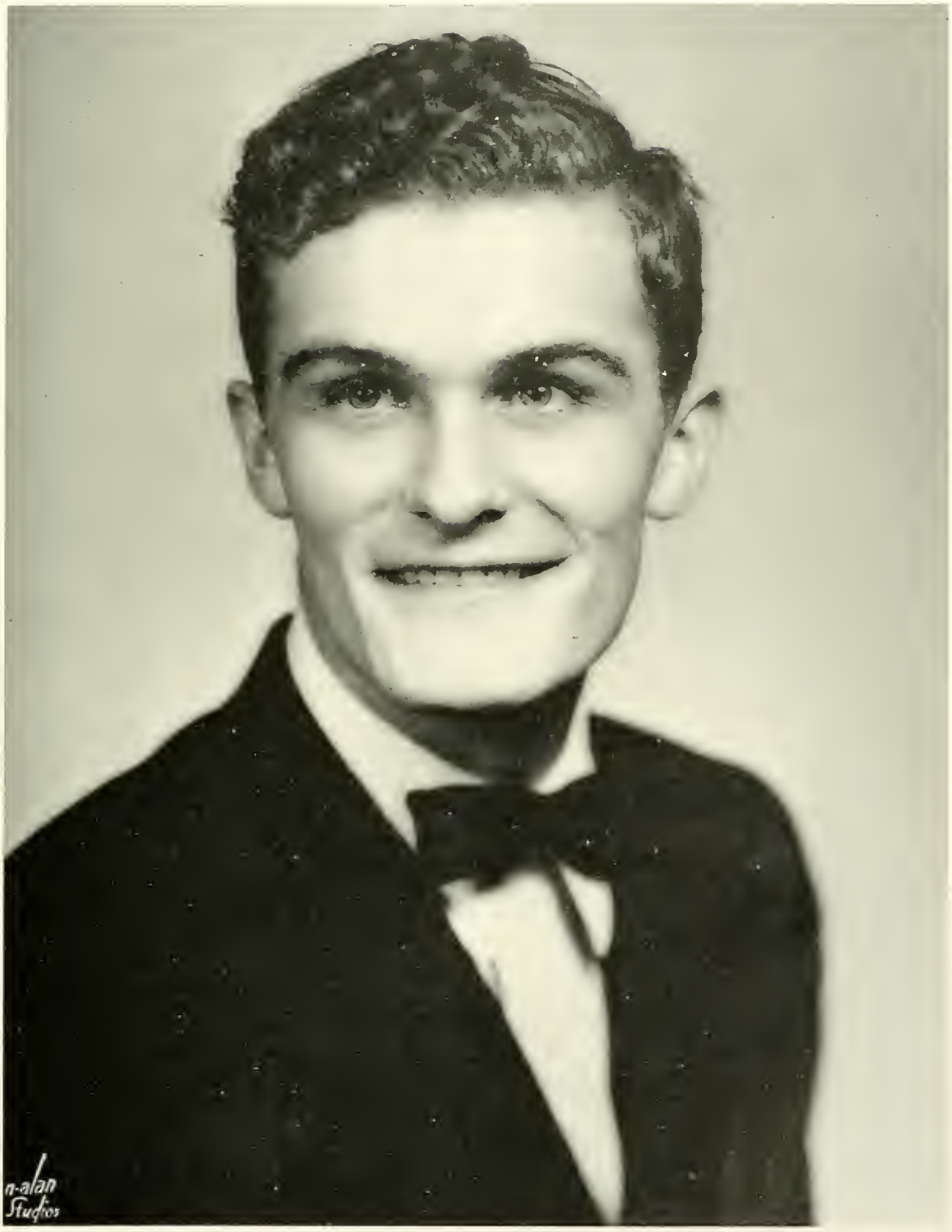

Harrison Tucker

PERSONALITIES

Beth Wilder

SOPHOMORE

Katherine Woodall

PERSONALITIES

THE YODLER

JENNY LEE COOPER
Editor

ADERHOLD, COOLEY, HILL, PARTAIN, ROBERTS, SHAW, TUCKER, WRIGHT, Reporters

BRATCHER, COPELAND, Advertising Managers; MANN, DYAR, Circulation Managers

STAFF

BETTY SHIRLEY
Associate Editor

O'QUINN, CHIDDIE, DAVIS, DYE, WILLINGHAM, HAYES, BROWN, Advertising Staff

BILLIE PUTMAN
Typist

DEAN KATHRYN COPELAND
Sponsor

OUR PLAYS

Sports

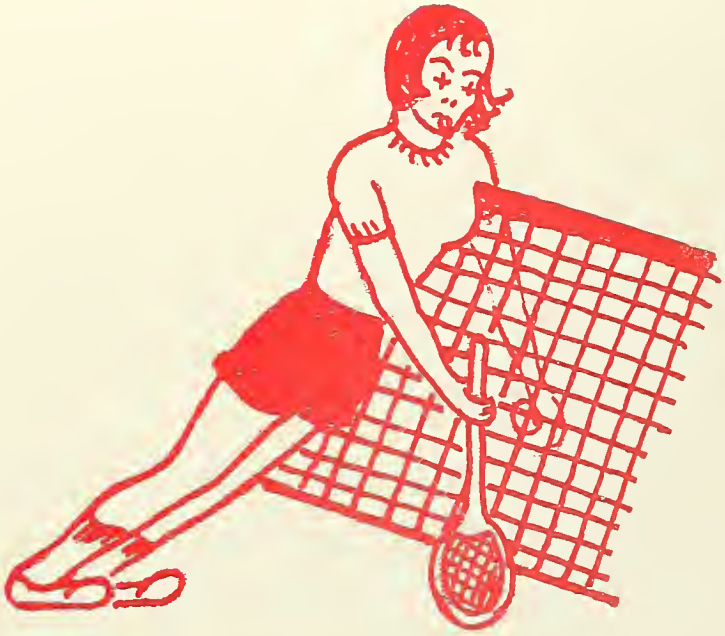

WOMAN'S ATHLETIC ASSOCIATION

TUT BOYD . . . . . President

BETH WILDER . . . . . Vice-President

JODY TILTON . . . . . Secretary

JOAN THOMPSON . . . . . Treasurer

BETTY SMITH . . . . . Recorder

MISS EVELYN JORDAN
Sponsor

TENNIS

TUT BOYD

ESTELLA JO GAGALIS

BETTY SMITH

NOLENE GRICE

HOCKEY

CHARLOTTE HIPP
DOLORES TAYLOR
BETTY DENMARK
NOLENE GRICE
ARTIE HESTER
MARY JANE JEFFORDS
JENNY LEE COOPER
BETH KELLY
NANNIE LOU GULLEDGE
MARY BOWEN
ROSA GRESSETTE
ATHA ANN HUGHES

BICYCLING

TUT BOYD
JOY TOWNE
BARBARA NUGENT
ESTELLA JO GAGALIS
ROSA GRESSETTE
JOYCE WATSON
ARTIE MAE HESTER

ARCHERY

BARBARA NUGENT
JOYCE TOWNE

BASKETBALL

MARY BOWEN
ROSA GRESSETTE
DELORES TAYLOR
MARY JANE JEFFORDS
SUE WOFFORD
NOLENE GRICE
ARTIE MAE HESTER
TUT BOYD

Sponsoring for . . .

MR. AND MRS. L. F. TOWNE

Sponsored by
JOYCE TOWNE
Editor of the **Columns**

MARCIA LINDSAY

Sponsored by
DORIS LINDSAY
President of High School

MRS. W. F. BOYD

Sponsored by
KATRINA BOYD
WAA President

MR. AND MRS. D. H. TILTON

Sponsored by
JOSEPHINE TILTON
President of Sophomore Class

NICKI SUE GAGALIS

Sponsored by
ESTELLA JO GAGALIS
Business Manager of **Columns**

and these

MRS. RAY SANDERS
Sponsored by
MARY SANDERS
President of Home Economics

JIMMY NUGENT
Sponsored by
BARBARA NUGENT
IRC President

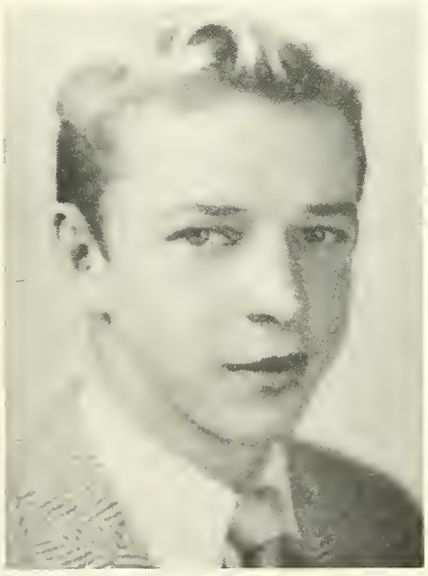

PETE SANDERS
Sponsored by
DORIS LINDSAY
Glee Club President

T. W. COOPER
Sponsored by
JENNY LEE COOPER
Editor of "Yodler"

MR. AND MRS. F. L. SMITH
Sponsored by
BETTY ANN SMITH
President of Methodist Club

Sponsoring for . . .

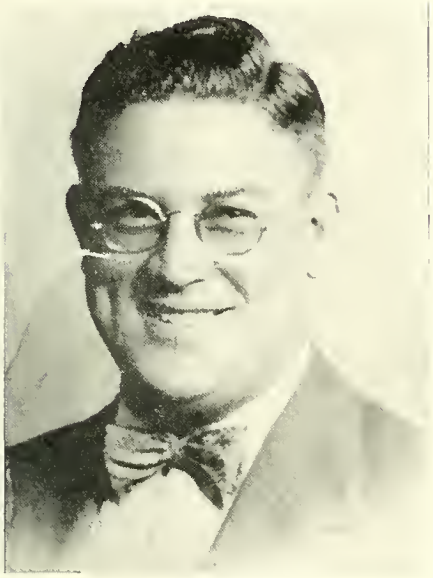

R. G. THOMPSON
Sponsored by
JOAN THOMPSON
Cosmopolitan Club

SUSAN ELIOPOULOS
Sponsored by
CONNIE ELIOPOULOS
Delta Psi Omega

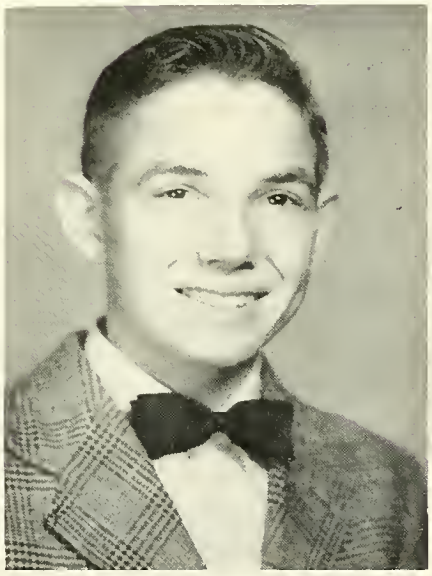

S. Y. WOODALL
Sponsored by
KATHERINE WOODALL
BSU

May Day at Anderson

MAY COURT ATTENDANTS, 1951

JUDY ADAMS
Maid of Honor

Attendants

DORIS LINDSAY
JOANN DOVE
BETTY JEAN DYAR
DORIS COLE
PEGGY PRICE
HELEN CARRIGAN
JACKIE WELBORN
MARY MASSIE
BETH WILDER
JOY TOWNE
ESTELLA JO GAGALIS
MARY BOWEN
TUT BOYD
ELIZABETH PRUITT

College 1951

KATHRINE WOODALL
The May Queen

MAY COURT, 1950
ANNA JEAN McFADDIN, Queen; BARBARA SHURBURTT, Maid Of Honor

G. H. BAILES COMPANY

"AN OLD STORE WITH YOUNG IDEAS"

Noted For Our Smart Fashions at Young Prices

PHONE 3131 ANDERSON, S. C.

ORR-GRAY DRUG COMPANY

Prescriptions a Specialty

120 EAST EARLE STREET PHONE 216

ANDERSON, SOUTH CAROLINA

COMPLIMENTS OF

S. H. KRESS AND COMPANY

5-10-25¢ Store

ANDERSON, S. C.

SULLIVAN-KING MORTUARY

Established 1923 PHONE 378

401 NORTH MAIN STREET

ANDERSON, S. C.

COMPLIMENTS OF

CALHOUN SODA SHOP

ANDERSON, S. C.

COMPLIMENTS OF

A FRIEND

COMPLIMENTS OF

THE HOLLY STORE

LADIES' APPAREL

COMPLIMENTS OF

MAYFAIR GRILL

ANDERSON, S. C.

Compliments of

ABBEVILLE SUPPLY COMPANY

Abbeville, S. C.

Compliments of

McLESKEY-TODD

Anderson, S. C.

Wm. HUGH ROBINSON
Mutual Life Insurance Company
of New York

Anderson, S. C.

When You Think of Dry Cleaning
Think of Us

SAM HAMLET

2600 N. Main St. Anderson, S. C.

Compliments of

MACS DRY CLEANERS, INC.

Plant 101 W. Calhoun St.
Branch 202 E. Whitner St.

Anderson, S. C.

Harper Brothers INC.
OFFICE MACHINES & EQUIPMENT

STORES

Anderson Greenville
Spartanburg Greenwood

MARTIN AND COOPER ROOFING COMPANY

Roofing, Heating, Sheet Metal

"Winkler" Heating Equipment
"Barrett" Approved Roofers

110 N. MURRAY AVE. PHONE 347 ANDERSON, S. C.

C. M. GUEST AND SONS

Builders

ANDERSON, S. C. GREENSBORO, N. C.

YELLOW CAB COMPANY

Large Buses for Charter Anywhere

CALL 108 OR 102

JAMES WELLS, *Manager*

SHOP AND SAVE

GALLANT-BELK COMPANY

Anderson's Largest and Best Department Store

QUALITY MERCHANDISE ALWAYS AT
LOWER PRICES

McLEES BROTHERS

JEWELERS

Fine Silver, China and Crystal

ANDERSON, S. C.

FOR THE NEW LOOK

Shop at

EFIRD'S DEPT. STORE

ANDERSON, S. C.

MARETT FLOWER SHOP

"Member of Florists Telegraph Delivery"

110 W. RIVER ST. PHONE 3344
ANDERSON, S. C.

KINGOFF'S, INCORPORATED
JEWELERS

123 N. MAIN PHONE 292

ANDERSON, S. C.

FRANK GALLOWAY, *Manager*

ANDERSON COLLEGE

ANDERSON, SOUTH CAROLINA

Ideal: "A healthy Christian gentlewoman doing her work accurately, completely, and happily."

An accredited Junior College offering terminal and transfer courses leading to the Associate in Art degree.

Buildings and equipment are unexcelled. Dormitories are spacious and modern with private baths. Library and laboratories are splendidly equipped.

TRANSFER AND TERMINAL COURSES

Liberal and Fine Arts
Music: Piano, Voice, Violin, Organ
Dramatics and Radio Dramatics
Speech and Radio Speech
Home Economics and Home Furnishings
Secretarial and Medical Secretarial
Pre-Nursing and Pre-Journalism
Primary and Elementary Teachers
Physical Education

ANNIE D. DENMARK, *President*

National Scholastic Press Association Est. 1921

GENE ANDERSON

Anderson, S. C.

Quality Costs No More

Compliments of

COCHRAN JEWELRY COMPANY

Anderson, S. C.

DILLARD'S SPORTING GOODS

127 East Whitner Street

Anderson, S. C.

Phone 25

McDOUGALD-JOHNSTON FUNERAL HOME
Incorporated

FUNERAL DIRECTORS

Douglas McDougald

600 S. Main St. Anderson, S. C.

SULLIVAN HARDWARE COMPANY

ANDERSON, SOUTH CAROLINA

Serving in This Section for Over 65 Years

"Better Be Safe Than Sorry"

LAWRENCE AND BROWNLEE

INSURANCE AND BONDS

112 N. MAIN STREET PHONE 900

ANDERSON, SOUTH CAROLINA

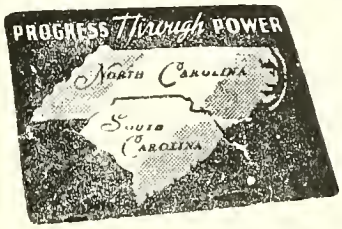

DUKE POWER COMPANY

Serving the Piedmont Carolinas

COMPLIMENTS OF

CALHOUN HOTEL

★

ANDERSON, SOUTH CAROLINA

COMPLIMENTS TO THE
1951 GRADUATES
FROM

The City of Anderson

WILLIAM C. JOHNSTON
Mayor

JAMES C. CATHCART
Mayor Pro-Tem

ALDERMEN

JOE E. MARTIN
ELBERT L. MENEES
RUFUS H. MOORHEAD
W. RAYMOND PRUITT
PRYMUS E. STRICKLAND
WADE A. WATSON, JR.

SMITH'S DRUGS

Two complete stores to serve you

108 N. MAIN STREET
1634 N. MAIN STREET

Free Parking

COMPLIMENTS OF
McLELLAN
ANDERSON, SOUTH CAROLINA

Spectrum
Veterans
Highways
BLUE PRINT
Bubbles
1947
TAPS
PHOTO PROCESS
Engraving Company
ATLANTA

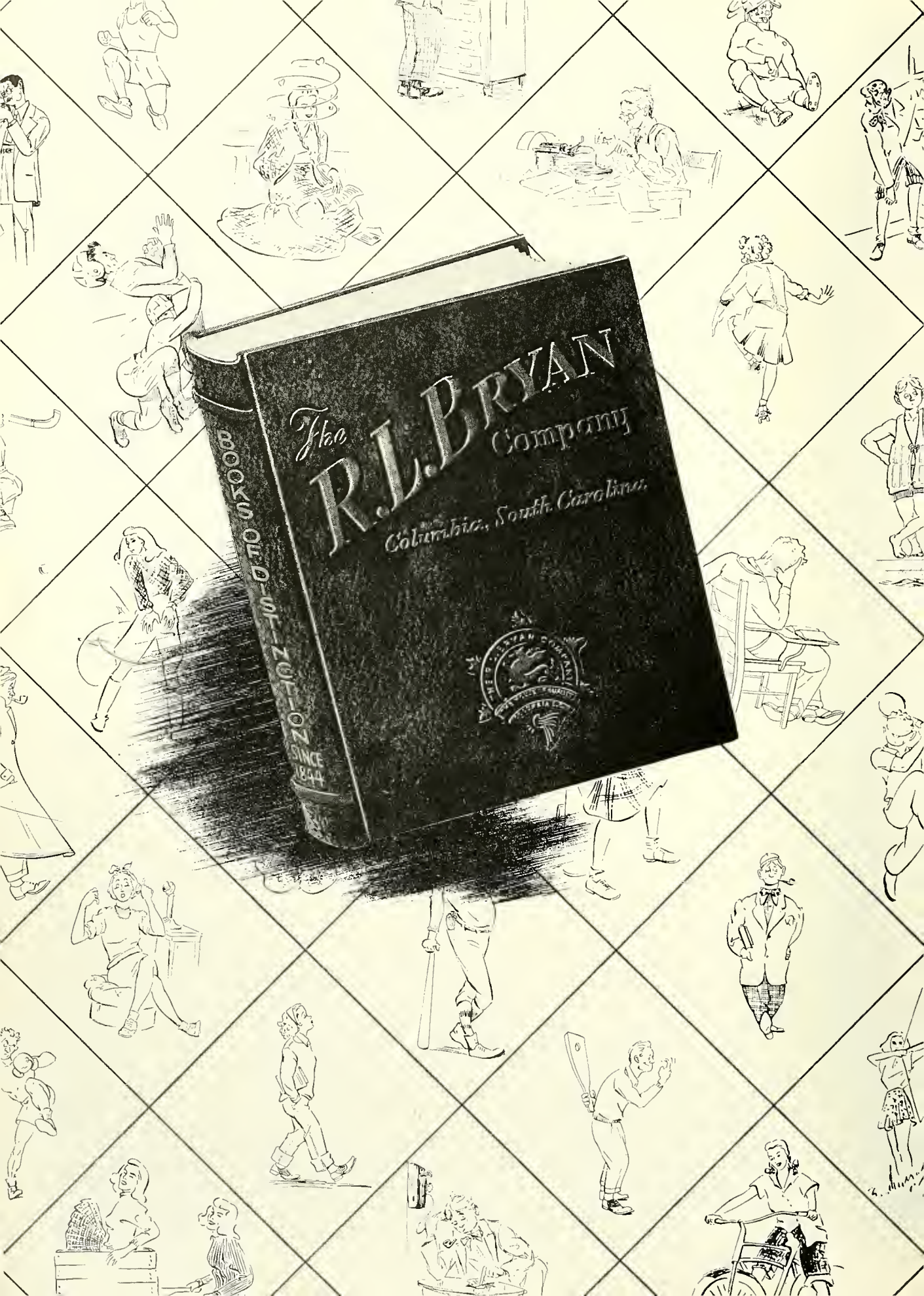
The R.L.Bryan Company
Columbia, South Carolina
BOOKS OF DISTINCTION
SINCE 1894

STUDENT DIRECTORY

Martha Dean Abbott ..... Thomson, Ga.
Carolyn Adams ..... 1124 Edgefield, Greenwood
Judith Adams ..... 402 N. Kornegay St., Goldsboro, N. C.
James Aderhold ..... 214 Burris St., Anderson
Maree Agnew ..... Rt. 1, Canon, Ga.
Jack Alberson ..... Rt. 2, Pelzer
Minnie Allen ..... Box 3B, Pelzer
Helen Ayers ..... 204 Boulevard, Anderson
Ruth Banister ..... Rt. 1, Canon, Ga.
Martha Beeks ..... 710 Rhett St., Greenville
Mary Bowen ..... Box 132, Iva
Katrina Boyd ..... 320 E. Bahia Vista, Sarasota, Fla.
Doris Bradberry ..... Rt. 3, Abbeville
Sylvene Branyon ..... Rt. 2, Honea Path
Lyndall Bratcher ..... Rt. 2, Honea Path
Joyce Brewer ..... 908 Osborne Ave., Anderson
Mrs. Ruby Britt ..... 405 Dickens Ave., Anderson
Harvey Brock ..... 107 Biggs St., Anderson
Robert Brock, Jr. ..... 604 O'Neal St., Belton
Carolyn Brown ..... Box 127, Iva
Geraldine Bruce ..... Rt. 3, Iva
Sara Bryan ..... Rt. 2, Edgefield
William Burden ..... 502 Caughlin Ave., Anderson
Agnes Burgess ..... Rt. 2, Box 40, Kingstree
Mrs. Marjorie Burgess ..... 209 B North St., Anderson
Joan Burriss ..... 331 Tribble St., Anderson
Lois Cabe ..... Prentiss, N. C.
Lillie Callaway ..... Rt. 6, Anderson
Lyndood Campbell ..... Rt. 1, Starr
Erma Cannon ..... 701 Ft. Pemberton Dr., Charleston
Helen Carrigan ..... Rt. 3, Mooresville, N. C.
Frances Carson ..... 111 Oak St., Lenoir, N. C.
Barbara Ann Carter ..... 1303 Ella St., Anderson
Jeanie Carter ..... 13711 Gulf Blvd., St. Petersburg 6, Fla.
Nan Casey ..... 811 Woodrow Circle, Anderson
Doris Cassell ..... Rt. 2, Pickens
Lenox Cawthon ..... 427 E. Orr St., Anderson
Barbara Chiddie ..... 3198 Fleet St., Winston-Salem, N. C.
Gladys Chitwood ..... Royston, Ga.
Joy Christensen ..... Rt. 1, Chagrin Falls, Ohio
Janet Churchill ..... Quaker Hill, Conn.
Patsy Cleland ..... Box 115, Seneca
Lewis Cleveland ..... Hartwell, Ga.
Charlotte Cole ..... 511 Calhoun St., Anderson
Doris Cole ..... Rt. 8, Box 574, Greenville
Mary Jo Collins ..... Box 133, Chesnee
Max Compton ..... O'Neal St., Belton
Mrs. Sue Connor ..... 707 College Dr., Anderson
Dorothy Conwell ..... Rt. 8, Box 307, Greenville
Geraldine Cooley ..... 11B Tremont, Greenville
Vance Cooley, Jr. ..... Williamston
Jenny Lee Cooper ..... 1905 Edgewood Ave., Anderson
Alice Copeland ..... 1206 White St., Anderson
Marjorie Corbett ..... Rt. 1, Mountville
James Cox ..... Rt. 1, Pelzer
Elgie Crain ..... Oak St., Westminster
Vonceil Cribb ..... Rt. 3, Hemingway
Lila Mae Crowe ..... Star Rt., Salem
Jane Curry ..... Fountain Inn
Mrs. Barbara Daniel ..... 708 College Heights, Anderson
James Daniel ..... 108 Sears St., Anderson
Jean Davis ..... Rt. 2, Fountain Inn
Marguerite Davis ..... Box 184, Iva
Betty Denmark ..... Box 213, Goldsboro, N. C.
Ann Derrick ..... 508 S. Tugaloo St., Walhalla
Joann Dove ..... 345 Tribble St., Anderson
Julia Dozier ..... 127 N. Main St., Anderson
James Dunlap ..... Box 304, Williamston
Dorothy Dudley ..... Rt. 3, Thomson, Ga.
Betty Jean Dyar ..... 208 Hill St., Anderson
Joyce Dye ..... 1115 White St., Anderson
Jo Anne Edwards ..... Church St., Saluda
Connie Eliopoulos ..... 94 Elm St., Worcester 2, Mass.
Maxine Ellis ..... 2520 McClintock Rd., Charlotte, N. C.
James Ellison ..... Rt. 2, Belton
Mrs. Ruth Embler ..... 116 Cochran Block, Anderson
Ida Lou Entrekin ..... Rt. 2, Pickens
Nancy Erickson ..... 50 E. DiLido Dr., Miami Beach, Fla.
Mrs. Mildred Fant ..... 2907 Edgewood Ave., Anderson
Jackie Fenters ..... Rt. 3, Box 94, Georgetown
Elizabeth Ferris ..... Buck's Hill, Rt. 4, Waterbury 12, Conn.
Ronald Franklin ..... 308 Crayton St., Anderson
Estella Jo Gagalis ..... 510 Oakwood, Beckley, W. Va.
Barbara Gaines ..... 607 Crystal Dr., Spartanburg
Betty Gantt ..... 23 Clairmont Ave., Elberton, Ga.
Cullen Gentry ..... 205 E. Earle, Anderson
Carolyn George ..... 2227 Two Notch Rd., Columbia
Coness Gillespie ..... 1 Gerber St., Walhalla
Dorothy Green ..... 2846-20th St., W. Birmingham, Ala.
Rosa Gressette ..... Edisto Beach
Nolene Grice ..... 708 S. McKinley, Hobbs, N. Mex.
Marion Griffith ..... 15 Brooklyn Ave., Lancaster
Nannie Lou Gulledge ..... Rt. 5, Lancaster
Mary Haidet ..... R.F.D., Haddam, Conn.
Mrs. Camille Hale ..... 107 Bailey St., Anderson
Evalee Hampton ..... 825 E. Main St., Boone, N. C.
Dora Hancock ..... Box 42, Donalds
Clytie Hardee ..... Rt. 3, Box 213, Loris
Flossie Hardee ..... Rt. 3, Box 215, Loris
Jeanne Harper ..... General Delivery, Rayle, Ga.
Irene Harris ..... Pine Bluff St., Piedmont
Lucie Harris ..... 204 North Ave., Anderson
Albert Hastings ..... 512 Evans St., Anderson
Audrey Hayes ..... 2210 S. McDuffie St., Anderson
Mrs. Martha Hayes ..... 122B E. River St., Anderson
Becky Haygood ..... 1793 S. Lumpkin St., Athens, Ga.

STUDENT DIRECTORY—Continued

Thomasine Heaton	Davis St., Hartwell, Ga.
Helen Hendley	253 Glendale Ave., Decatur, Ga.
Almeda Hendricks	Rt. 2, Liberty
Clara Mai Herrin	Navco, Ala.
Artie Hester	Jericho
Sara Frances Hill	Rt. 1, Starr
Rex Hilliard	708-B Arcade, Anderson
Charlotte Hipp	R.F.D., Owings
Sylvia Hogan	729 Hawthorne Lane, Charlotte 4, N. C.
Florence Hoke	301 Claiborne Ave., Blacksburg
Atha Ann Hughes	Box 264, Barnwell
Ann Jeffords	275 R. R. Ave., Florence
Mary Jane Jeffords	1307 W. Gregg Ave., Florence
Leila Jennings	310 Whitehall Rd., Anderson
Mary Johns	818 Vassar Ave., Orlando, Fla.
Howard Johnson	9 Prince St., Anderson
Celena Jones	Box 44, Pendleton
Floyd Jones	307 Hill St., Anderson
Janice Kaufman	1125 11th Ave., N. St. Petersburg, Fla.
Charles Kay	613 E. Orr St., Anderson
Beth Kelley	Rt. 1, Seneca
Betty Kelly	Townville
Evelyn Kelly	4 Fuller St., Pelzer
Johnnie Kent	P. O. Box 144, Belton
June King	Box 93, Abbeville
Linda King	Rt. 3, Seneca
Charles Kirkham	702 Crescent Dr., Anderson
Shirley Lagerblad	1314 E. 40th St., Savannah, Ga.
Betty Jo Land	Abbey St., Westminster
Betty Latham	Rt. 2, Iva
Dan Leach	1205 S. McDuffie St., Anderson
Mary Virginia Lee	Rt. 2, Coward
Mildred Leonard	Rt. 3, Greer
Doris Lindsay	32 Pinecrest Ave., Great Falls
Cecil Lockaby	Rt. 1, Williamston
James Long	209 Hunter St., Anderson
Laura Looper	Rt. 1, Easley
Jackie Lyon	Oakwood Trailer Sales, Portland, Ind.
Jeanne Manley	Springfield Rd., Broomall, Pa.
Daisy Mann	121 N. Verone Ave., Avon Park, Fla.
Ann Martin	Rt. 1, Anderson
Mrs. Mildred Martin	709 College Ave., Anderson
Mary Frances Massie	322 Institute St., Staunton, Va.
Ned McClain	505 Calhoun St., Anderson
Ray McCoy	Rt. 1, Pelzer
Dorothy McCutchen	Lakewood Farm, Nesmith
Alberta McDaniel	Blacksburg
Julia McDonald	1225 S. Main, Anderson
Peggy McDowell	Renfrew, Travelers Rest
Ray McDowell	504 Manley Dr., Homeland Park, Anderson
Sue Carol McGee	Scranton
Eva Lou Meaders	1022 Forest Lane, Anniston, Ala.
Vergil Merck	Salem
Frances Melton	718 Edgefield St., Greenwood
Bobbie Meredith	803 Glenwood Ave., Anderson
Jo Ann Millsaps	Box 300, Society Hill
Margaret Mimms	Box 231, Fountain Inn
Foy Moore	Box 75, Starr
Muriel Moore	Rt. 1, Williamston
Pauline Moore	302 Broad St., Anderson
Theresa Moore	228 Foster St., Anderson
Jean Moorhead	303 Jones St., Blacksburg
Bertha Morris	502 E. River St., Anderson
Edwin Nelson	3103 McCollum St., Anderson
Frank Nelson	3103 McCollum St., Anderson
Polly Newell	1 Walker Ave., Gaithersburg, Md.
Betty Zane Nix	Box 7, Satolah, Ga.
Helen Noffz	Rt. 1, Cross Hill
Barbara Nugent	48 Slater Ave., Providence, R. I.
Lena Ruth O'Quinn	Box 53, Varnville
Glenda Osborne	3912 Inman Ave., Tampa, Fla.
Peggy Padgett	Box 162, Wildwood, Fla.
Shirley Parham	Belton Highway, Anderson
Emma Sue Partain	Smythe St. Ext., Rt. 2, Belton
Carl Patterson	42 Circle St., La France
Mary Nelle Patterson	Box 102, Norcross, Ga.
Gladys Pinson	Rt. 2, Hartwell, Ga.
Peggy Price	Rt. 2, Seneca
Elizabeth Pruitt	223 E. Orr St., Anderson
Billie Putman	49 Mt. Vista Ave., Greenville
Mrs. Gertrude Ramey	Rt. 6, Shockley Ferry Rd., Anderson
Mrs. Hazel Rampey	914 R. Osborne Ave., Anderson
Betty Randolph	High Shoals, N. C.
Mrs. Margaret Reeve	406 Boulevard, Anderson
Janice Reinhardt	897 Laurel, St. Paul, Minn.
Claudia Richardson	Rt. 2, Royston, Ga.
Janet Ritter	Rt. 2, Seneca
John B. Roach, Jr.	1004 Glenn St., Anderson
David Roberts	Cemetery St., Williamston
Morgan Rodgers	521B E. Orr St., Anderson
Mrs. Evelyn Roe	Ella St., Anderson
Eve Rollins	Box 11, Pooler, Ga.
Mary Sanders	Bowersville, Ga.
Patty Seigler	Pine Dr., Aiken
Butler Shaw	Rt. 4, Belton
Harold Sheridan	172 Boston St., Anderson
Betty Shirley	111 Webb St., Anderson
Doris Sjaarda	66 Brown, S. W., Grand Rapids, Mich.
Hilda Slaton	Rt. 1, Box 162, Ashland, Ga.
Betty Smith	404 Beech St., Converse
Betty Ann Smith	46 Waverly Terrace, Bloomfield, N. J.
Edward Smith	Rt. 6, Anderson
Edwin Smith	Box 244, Pelzer
Jack Smith	602 Summit Ave., Anderson
Joanne Smith	Box 52, Starr
Fred Sparnell	De la Howe, McCormick

STUDENT DIRECTORY—Continued

Jane Starnes	Magazine St., Abbeville
Carol Stokes	Arial Station, Easley
Jimmie Stokes	37 Magazine St., Abbeville
Ann Stricklin	1013 Woodland Way, Hagerstown, Md.
Ruth Strickland	105 Sanders, Anderson
Francis Sutherland	111 Roosevelt Dr., Anderson
Doris Swaney	Box 138, Pendleton
Sara Tanner	821 Arkansas, Helena, Ark.
Carol Taylor	Rt. 2, Anderson
Dolores Taylor	Box 269, Lancaster
Mary Taylor	1717 Martin Ave., Anderson
Joyce Thomas	Arial Station, Easley
Joan Thompson	5 Locust St., Morristown, N. J.
Josephine Tilton	3712 "S" St., N. W., Washington 7, D. C.
Catherine Tompkins	70 Queen St., Charleston
Joyce Towne	49 Center St., N. Easton, Mass.
Harrison Tucker	Oaks Plantation, Williamston
Mrs. Marian Van Eseltine	Clemson
James Vaughn	113 Biggs, Anderson
Gladys Vickery	Rt. 2, Hartwell
Lugenia Walker	Rt. 2, Belton
Nan Waters	1602 E. Henry St., Savannah, Ga.
Sarah Watkins	111 Henry Ave., Anderson
Joyce Watson	Commercial, Monterey, Tenn.
Jackie Wellborn	Battey State Hospital, Rome, Ga.
Mary White	7137-7th St. N. W., Washington 12, D. C.
William White	1801 Green St., Anderson
Sue Helen Whitfield	Rt. 1, Townville
Joanne Whitworth	Tugalo Rd., Toccoa, Ga.
Beth Wilder	601 College Ave., Anderson
W. A. Williams	308 Vandiver, Anderson
Ruby Willingham	Rt. 5, Anderson
Sue Wofford	810 Calhoun St., Anderson
Katherine Woodall	Rt. 3, Westminster
James Wright	Rt. 3, Seneca
Sudie Wright	Rt. 1, Townville
Nell Wyatt	Rt. 1, Easley

Autographs